BLOCKS 3 & 4 FIVE ACRE PLAT A

LOTS 1 TO 7 & 10 TO 16 BLK. 3
LOTS 1 TO 7 BLK. 4
IN OGDEN CITY
SCALE 1" = 200'

TAXING UNIT: 25, 263, 406

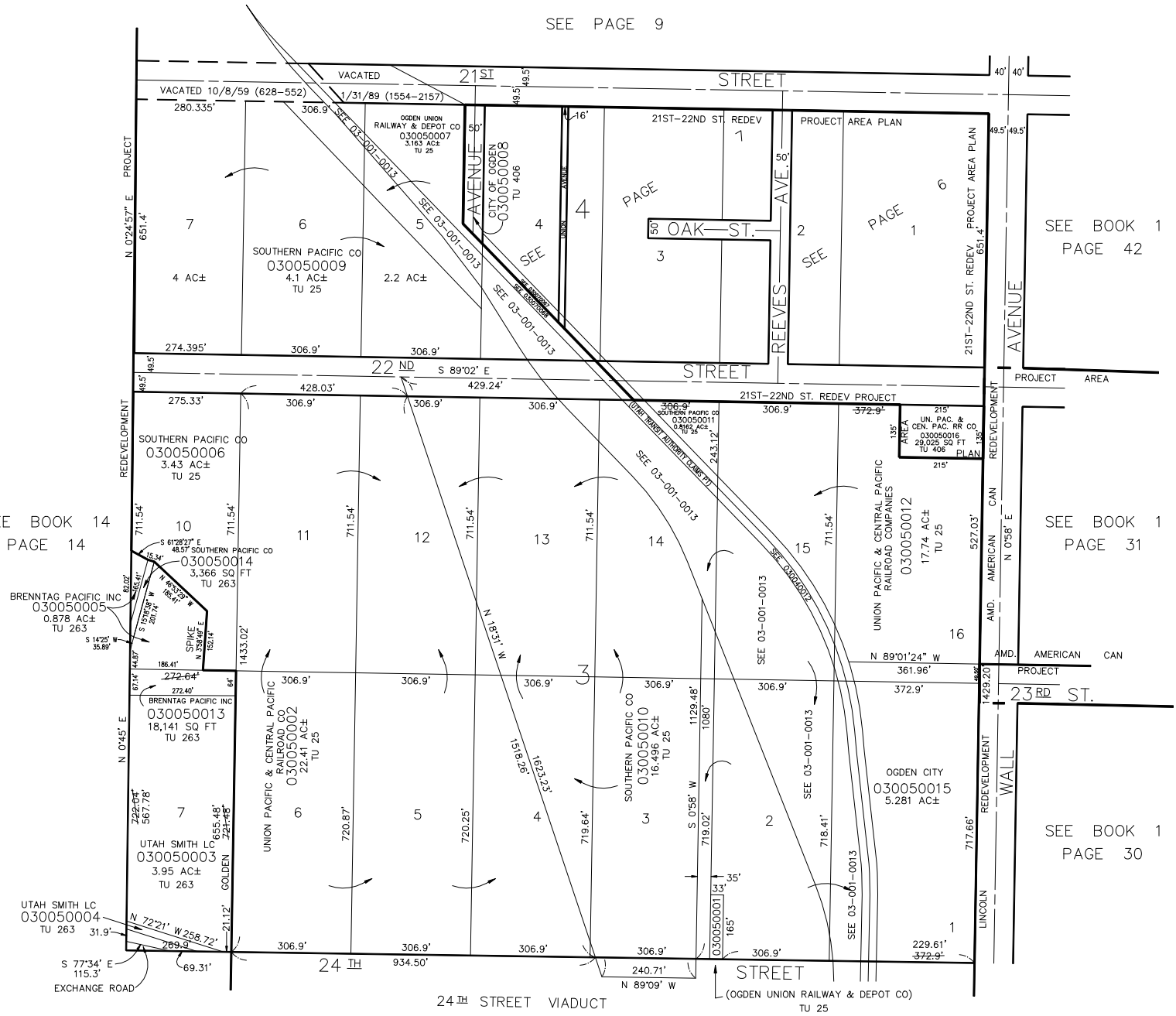

NOTE: ALL MEASUREMENTS ARE FROM OGDEN CITY ENG. DEPT. PLATS